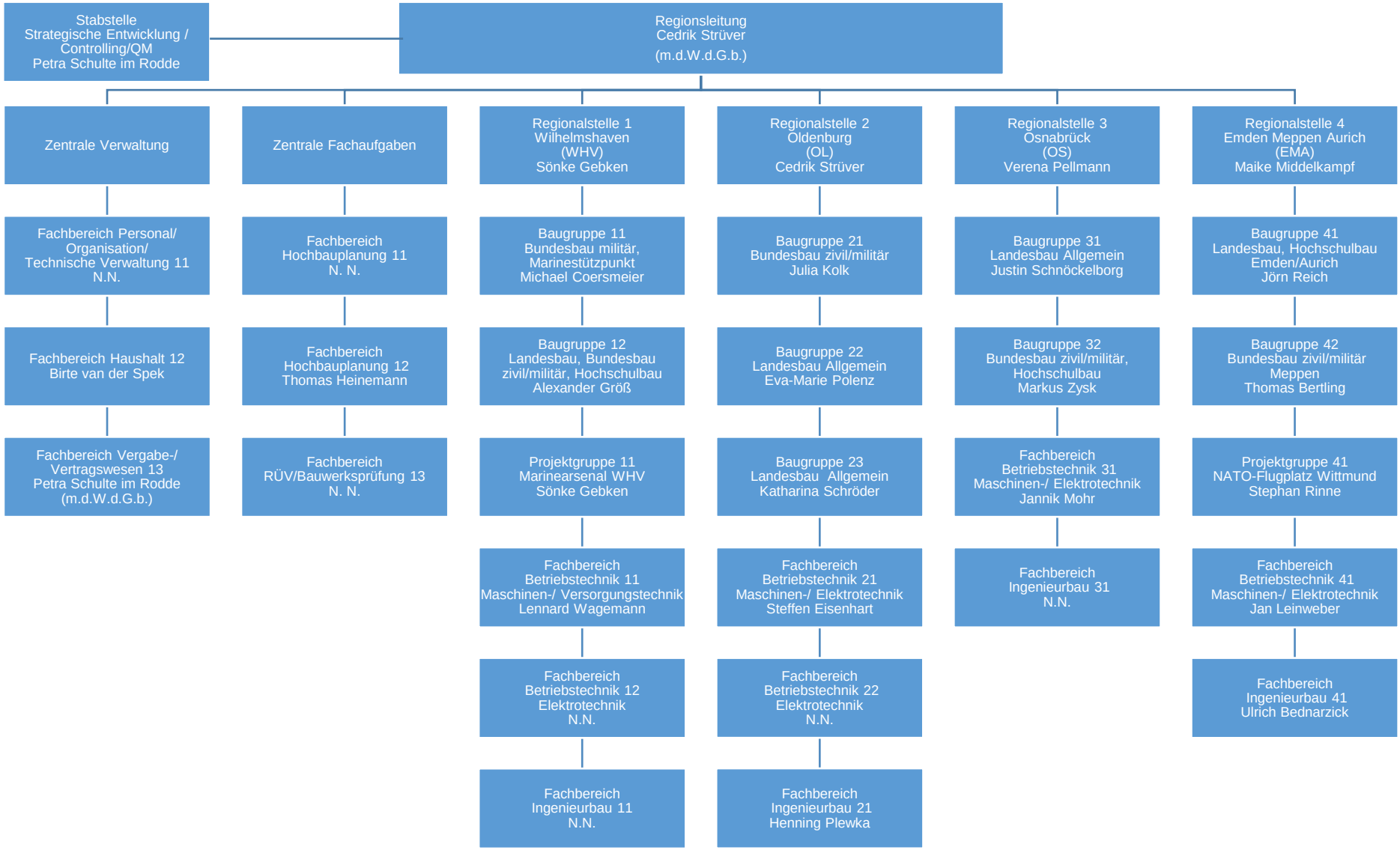Staatliches Baumanagement
Region Nord-West